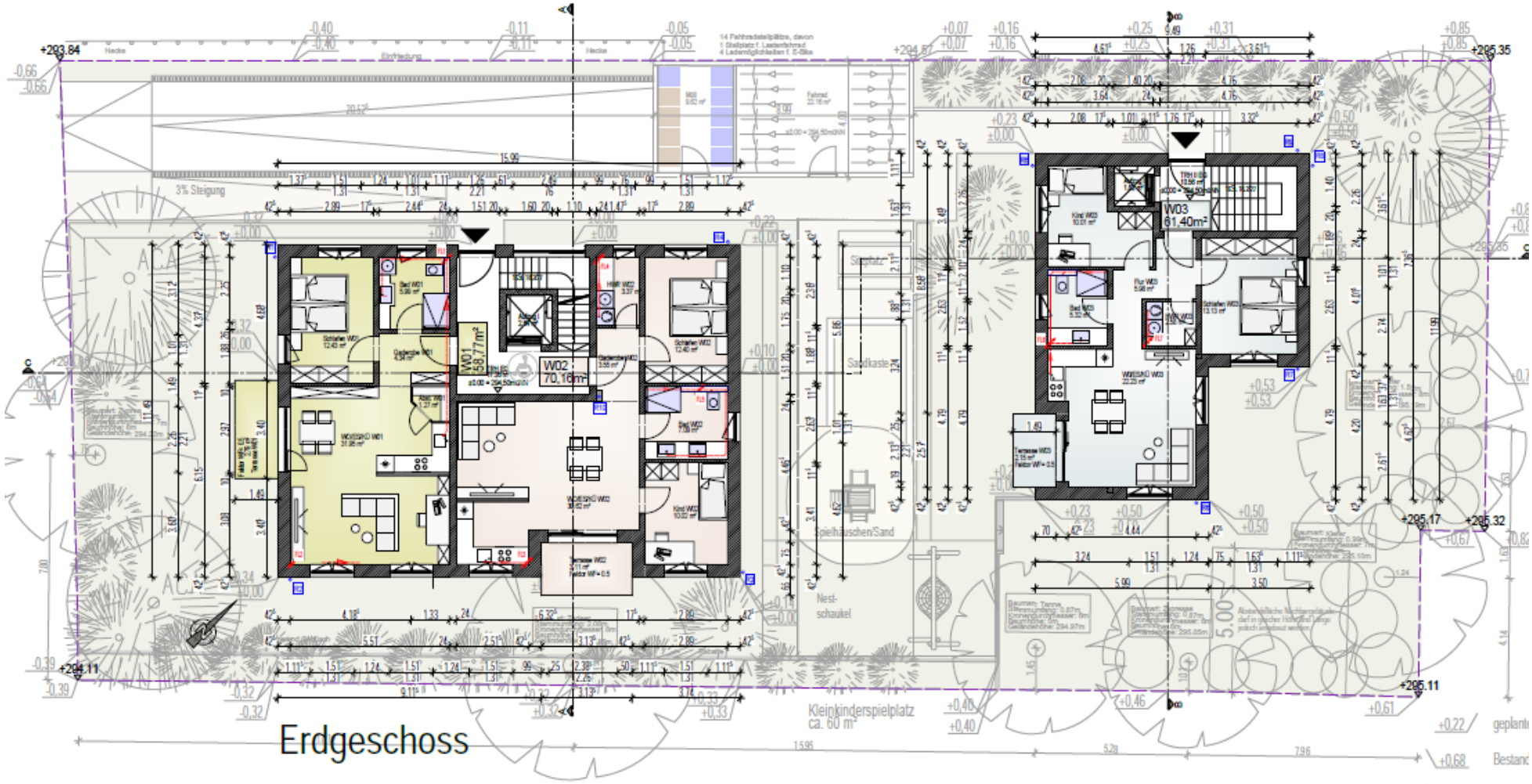Erdgeschoss Kutzerstraße 69