

BEBAUUNG UNTERFÜRBERGER STRASSE HAUS 1-21 M 1:100

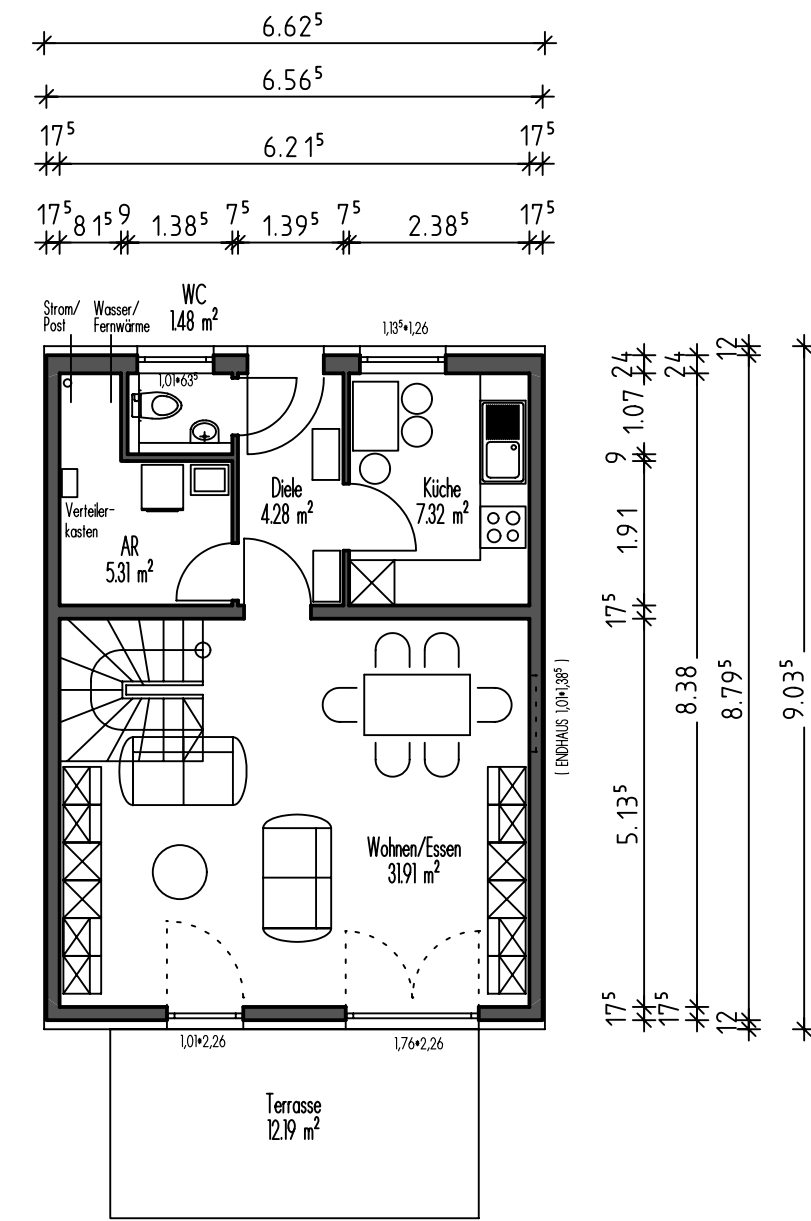

ERDGESCHOSS

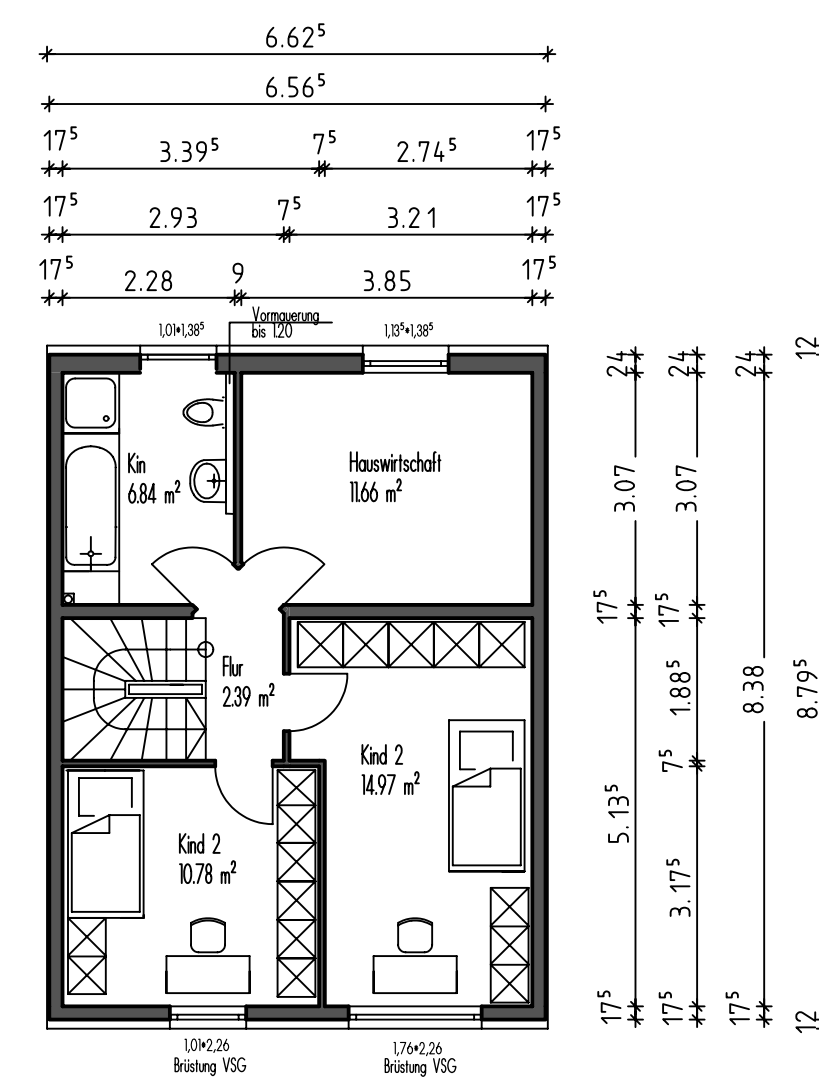

OBERGESCHOSS

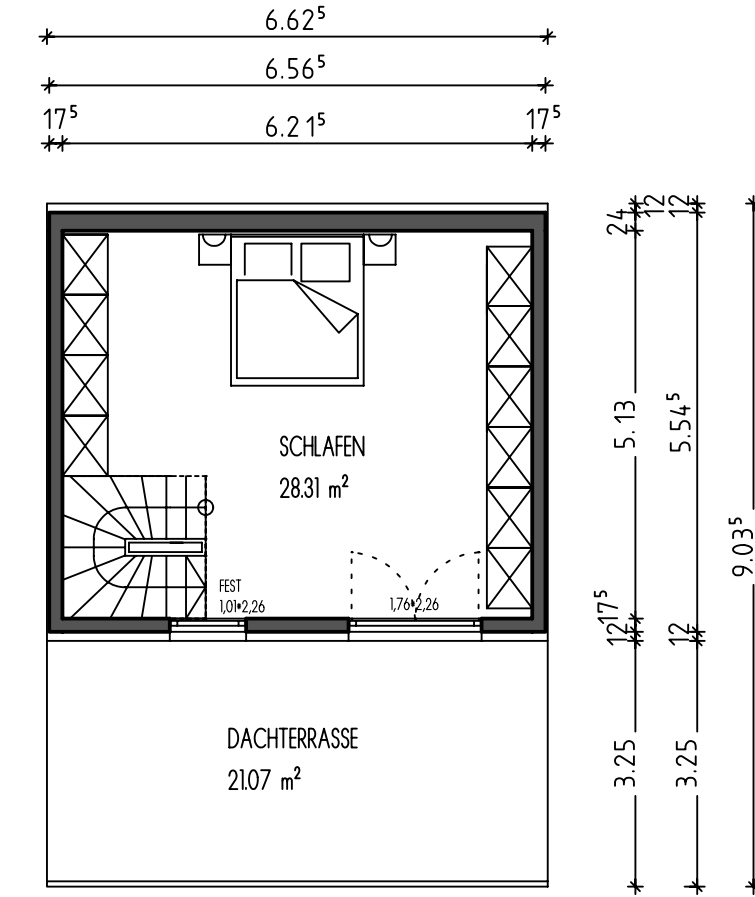

DACHGESCHOSS

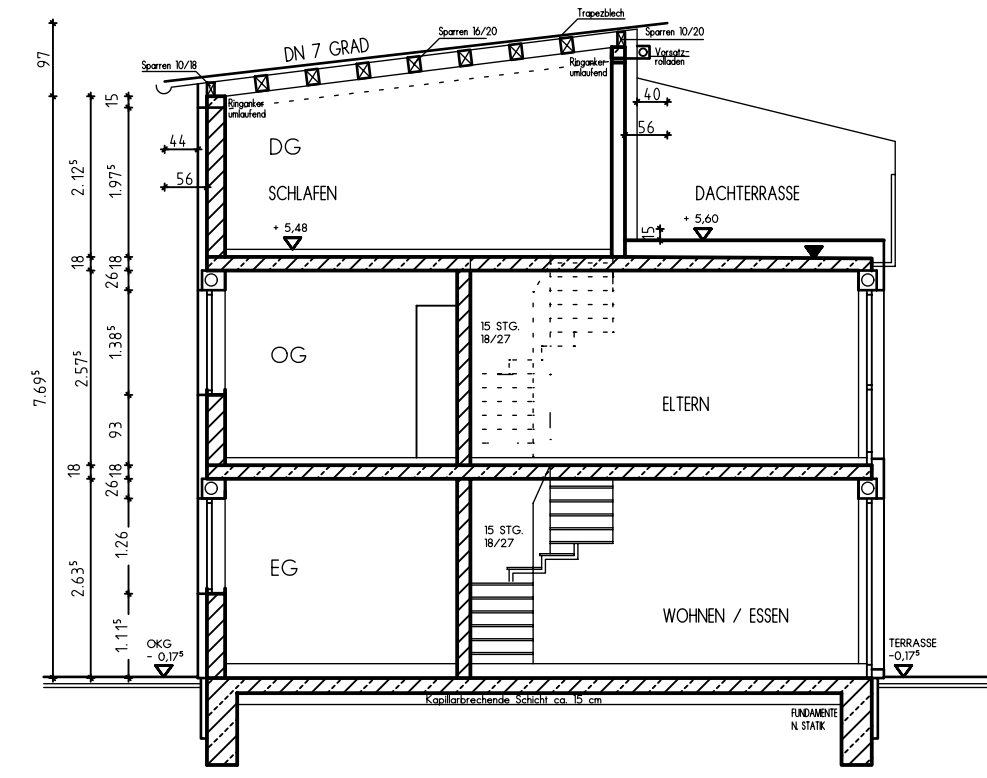

SCHNITT

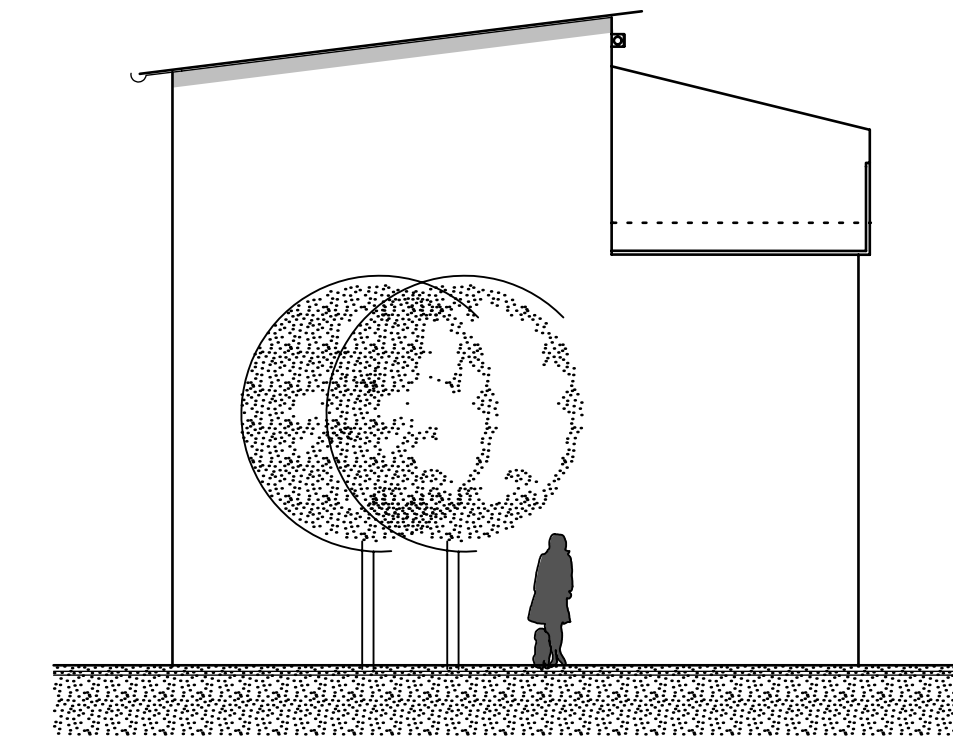

GIEBELANSICHT

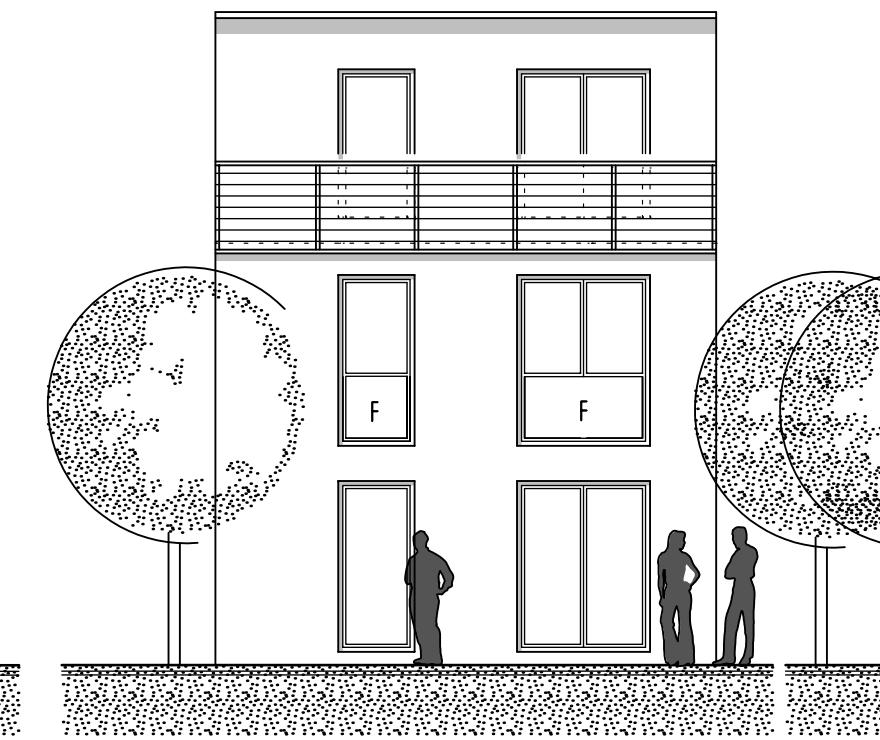

SUDANSICHT

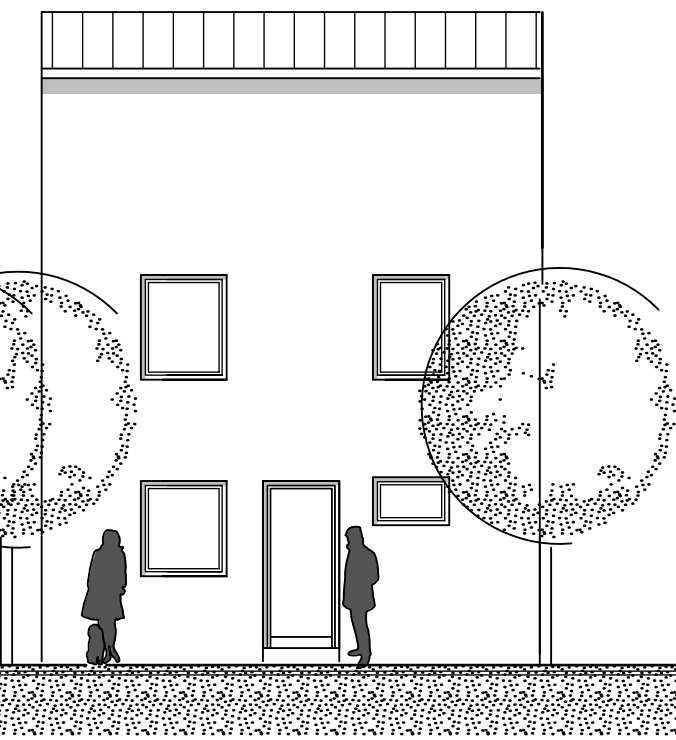

NORDANSICHT

BEBAUUNG UNTERFÜRBERGER STRASSE HAUS 22-32 M 1:100

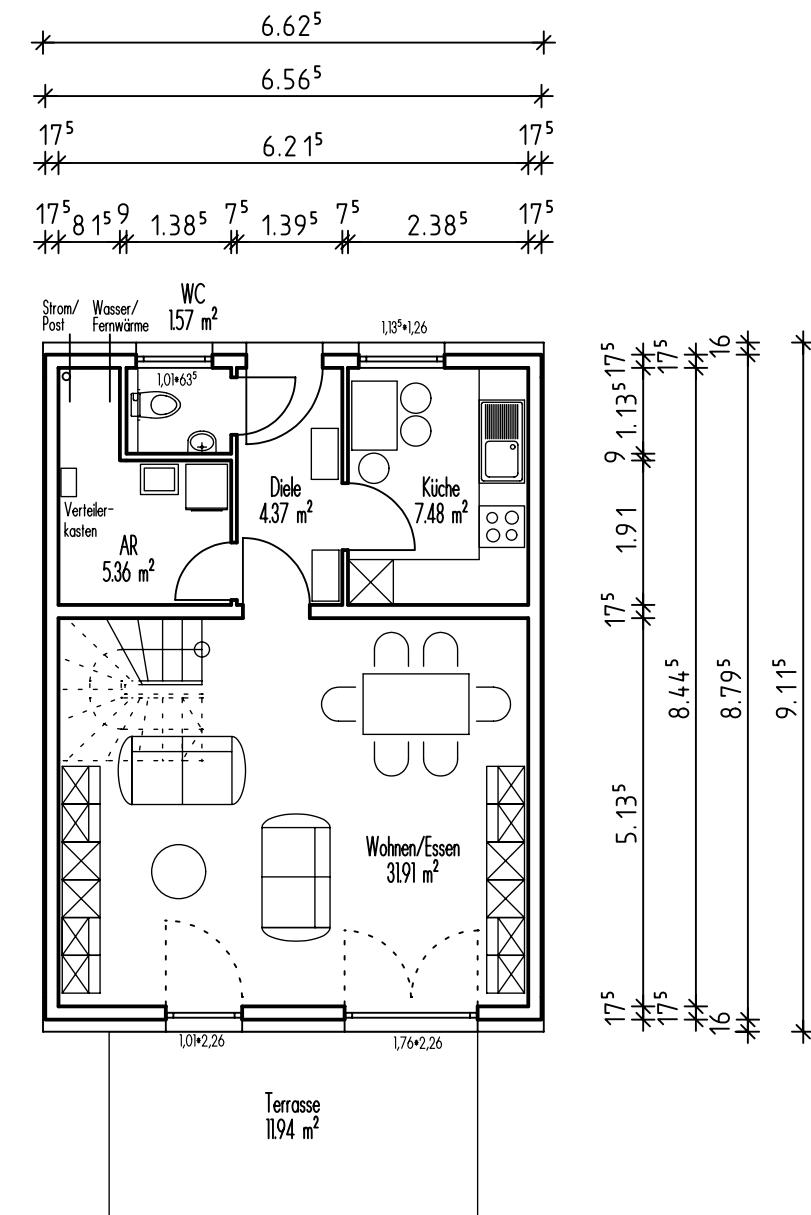

ERDGESCHOSS

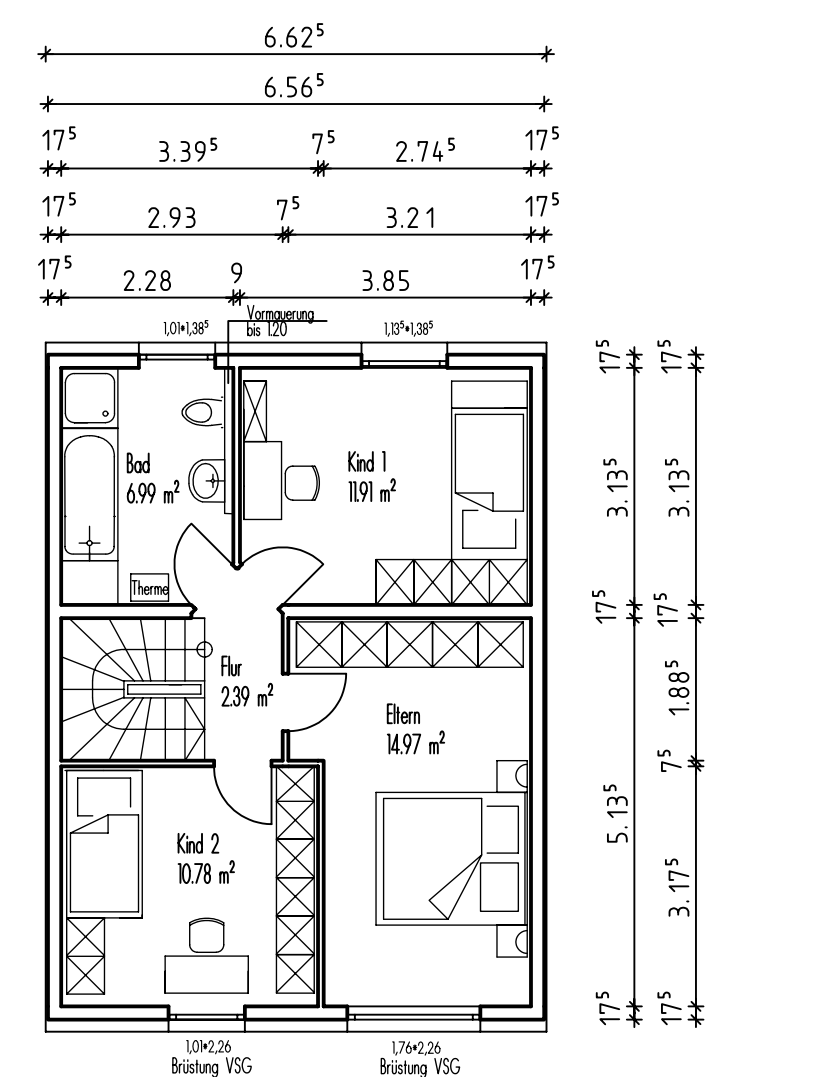

OBERGESCHOSS

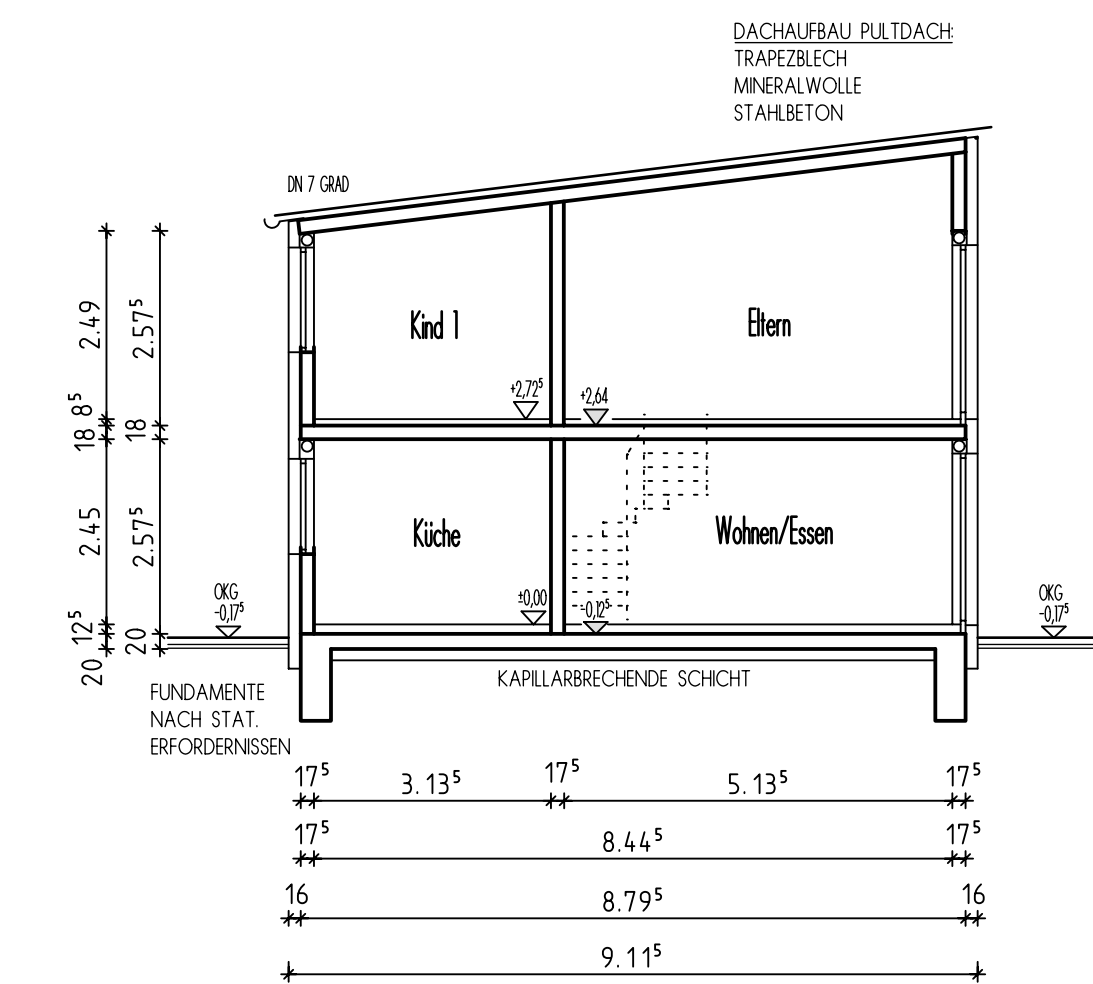

SCHNITT

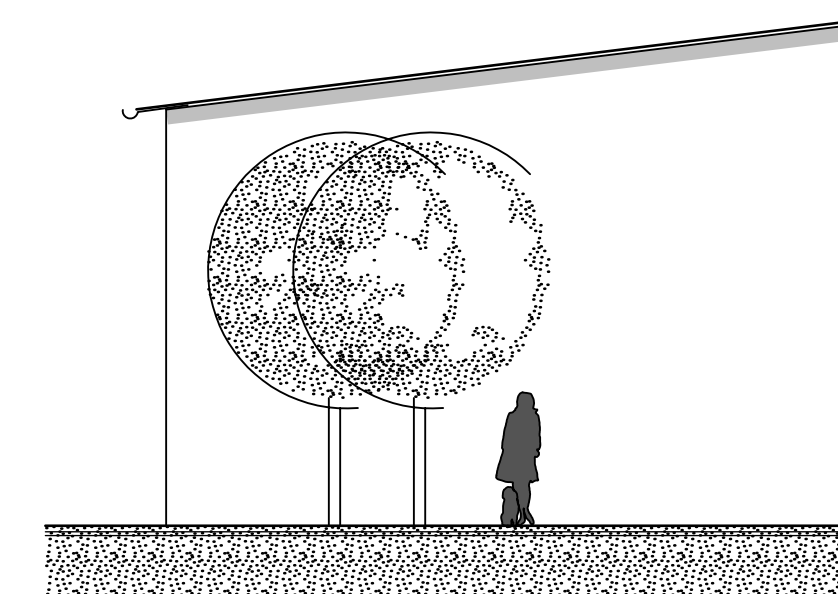

GIEBELANSICHT

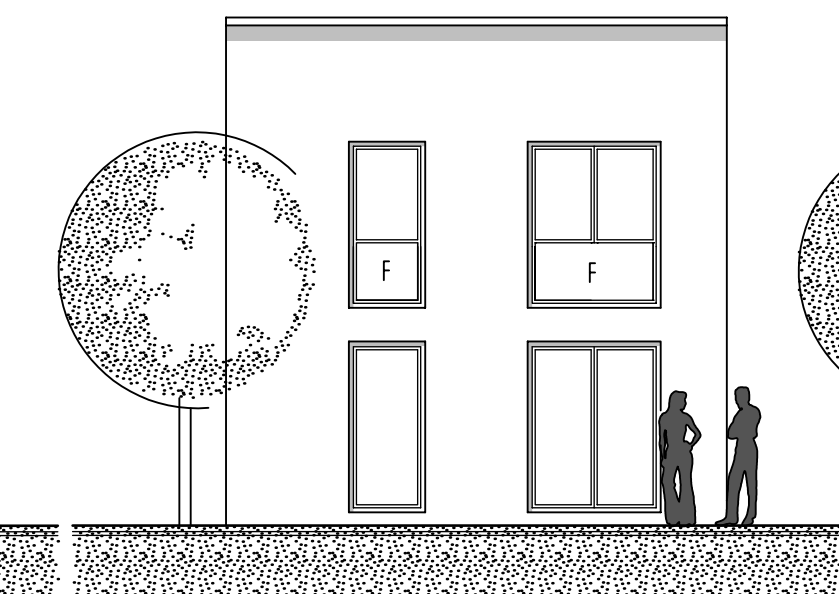

SUDANSICHT

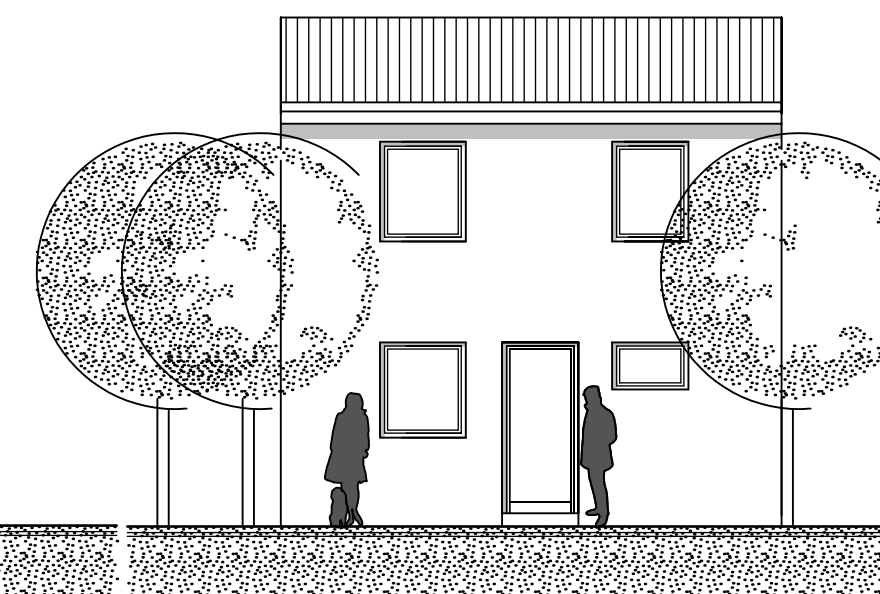

NORDANSICHT

VORHABEN- UND ERSCHLIESSUNGSPLAN

ERRICHTUNG VON 32 WOHNHEITEN
MIT CARPORTS UND STELLPLATZEN

ANWESEN: FL.NR. 420/18, 420
UNTERFÜRBERGER STRASSE
90768 FÜRTH

PROJEKT: 20.06.20

BAUHERR: KLEEBLATT WOHNBAU GmbH
SOLDNERSTRASSE 100
90766 FÜRTH

GRUNDRISS-/SCHNITT/ANSICHTEN

MASSTAB: 1:100

BAUHERR: _____

GRUNDSTÜCKSEIGENTUMER: _____

NACHBARN: _____

ENTWURFSVERFASSER: _____

JÜRGEN LISCHKA
Dipl.-Ing. (TH)
ARCHITEKT
T: 09181/976790 FAX: 09181/976797
PETER - HANNWEG - STRASSE 56
90768 FÜRTH - VACH

ÄNDERUNGEN

FÜRTH - VACH: 29.08.2002
PLAN - NR.: VE02